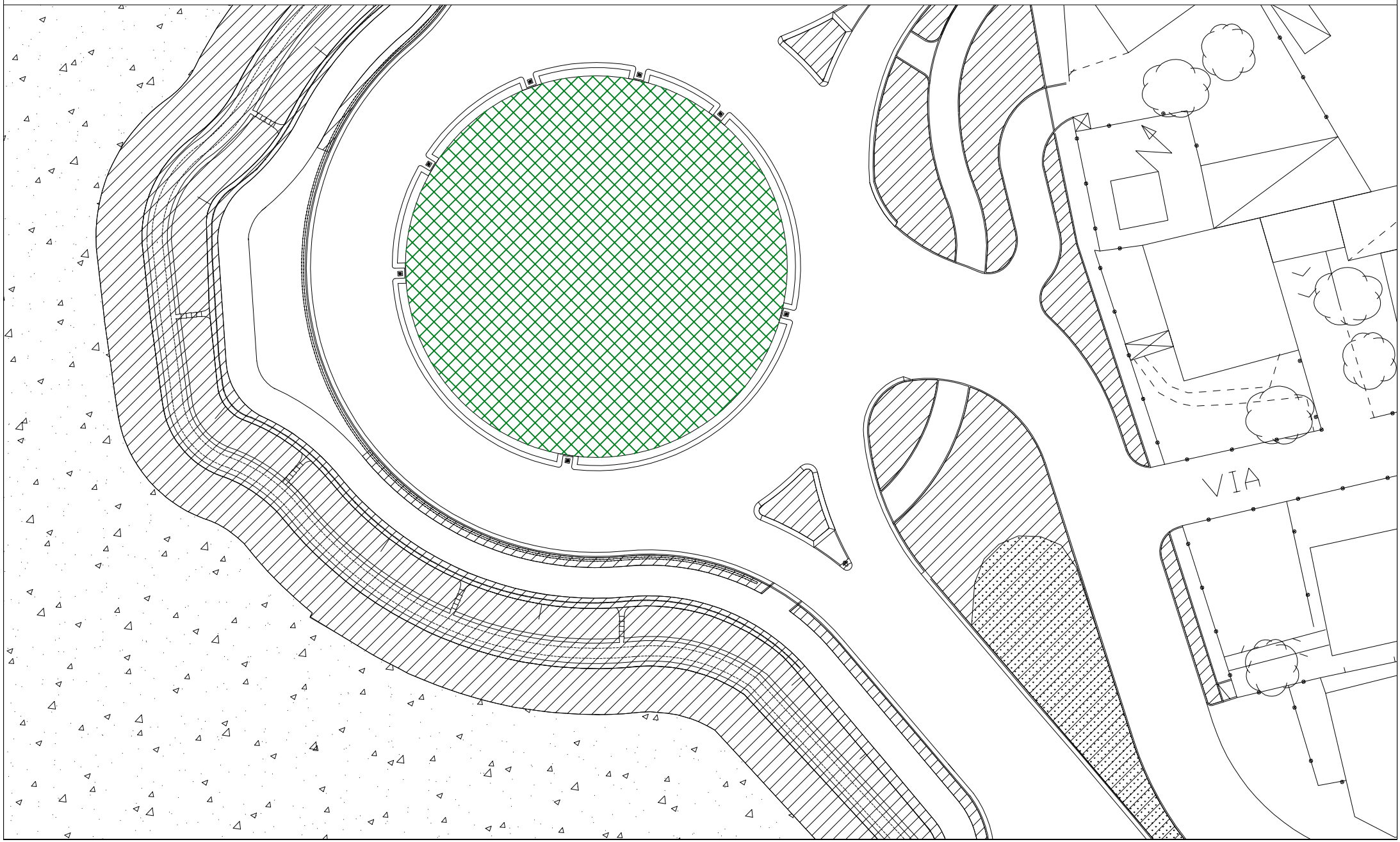ROTATORIA - VIA BOVISASCA - VIA POLVERIERA